Archive of SID

Shahrood University of Technology
Iranian Society of Mining Engineering (IRSME)
Journal of Mining and Environment (JME)
journal homepage: www.jme.shahroodut.ac.ir
THOMSON REUTERS

Vol. 11, No. 2, 2020, 611-627.
DOI: 10.22044/jme.2020.9385.1842

A Hybrid Fuzzy MCDM Approach to Determine an Optimal Block Size in Open-Pit Mine Modeling: a Case Study

J. Abdollahi Sharif [1*], A. Jafarpour[2] and S. Yousefi[3]

1- Department of Mining Engineering, Faculty of Engineering, Urmia University, Urmia, Iran
2- Department of Mining and Metallurgical Engineering, Yazd University, Yazd, Iran
3- Faculty of Industrial Engineering, Urmia University of Technology, Urmia, Iran

Received 12 February 2020; received in revised form 19 April 2020; accepted 20 April 2020

Keywords

Block size determination

Open-pit mines

Fuzzy Delphi AHP

Fuzzy MOORA

Abstract

The computer-based 3D modeling of ore bodies is one of the most important steps in the resource estimation, grade determination, and production scheduling of open-pit mines. In the modeling phase, the volume of the orebody model is required to be filled by the blocks and sub-blocks. The determination of Block Size (BS) is important due to the dependence of the geostatistical issues and calculations related to mining capabilities on it. There are some factors effective in the determination of an optimal BS including the metal content, estimation error, recovery percentage, mining ability, safety, and dilution. In this work, an optimal BS is determined using a two-stage approach. In the proposed approach, the Fuzzy Delphi Analytic Hierarchy Process (FDAHP) and Fuzzy Multi-Objective Optimization by Ratio Analysis (FMOORA) methods are used. In the first phase, the weight of each criterion is calculated based on the opinions of the experts using the FDAHP method. In the second phase, the FMOORA method is applied in order to determine a suitable BS for the design and operation of mining considering the extracted weights in the previous phase. The block model of the Sungun copper mine is studied as a case study to evaluate the capability of the proposed approach. The results of implementation of this approach are desirable because of converting the opinions of the experts to fuzzy values, weighing the experts according to the experience and technical knowledge, weighting the criteria by FDAHP, and choosing the optimal option with FMOORA. Furthermore, the 12.5×12.5×12.5 m3 block (A5) is chosen as an appropriate BS, which is compatible with the real conditions of the studied mine.

1. Introduction

The preparation of a block model of mineral reserves is one of the most important stages in the implementation of modeling due to the impact of block size (BS) on various exploitation and exploration parameters. In order to perform various phases of mine design and planning, a block model of the ore and waste around it should be created. In fact, the mineral resource estimation and mine production scheduling are the main purposes of a mine design process. The utilization of 3D computer-based models is inevitable to achieve these goals [1]. In the recent years, the usage of computers in economic calculations and production planning of mines has caused the creation of computerized models of orebodies. The role of this process is significant in the mining-related design fields [2]. It is possible to plan the production, mining and blending of ores extracted from different parts of a deposit with a sufficient accuracy by relying on the precise 3D models of mineral resources. Several steps are taken to carry out modeling of mineral deposits. This process begins with the preparation of a geological model and continues with the extraction engineering phases. A main step of the orebody modeling is to make a block model that is divided into small cubic blocks. The size of the blocks and their shape have a great impact on the

Corresponding author: j.a.sharif@urmia.ac.ir (J. Abdollahi Sharif).

www.SID.ir

Archive of SID

engineering calculations and they ensure the accuracy of a modeling [3]. The design and production scheduling of open-pit mines, which is a multi-variable dynamic process, could be summarized into the following steps: a) creating a 3D block model of the ore body, b) optimizing the pit boundaries (determination of the ultimate pit limit), c) designing the push-backs, d) scheduling the mine production.

Generally, determination of a suitable BS is one of the most effective factors involved in the production scheduling and an optimum mining operation in open-pit mines [4]. Many geostatistical, technical, environmental and economic components are impressive in determining BS. The block models are the main inputs of the pit optimization algorithms. These algorithms try to make a list of blocks whose extraction has a maximum revenue and anadequate safety. BS depends on the distance between the exploration boreholes and Selective Mining Unit (SMU). As a generaland preliminary method, BS in a horizental direction of the orebody should be more than 1/4of the average distance between the exploration boreholes, and this distance should not be shorter than 1/3 of the distance between two exploration boreholes [5]. Alsothe height of the blocks is limited by the height of the working benches of the open-pit mine.

In the modeling process, the overal cut-off grade is used to make a distinction between the boundary of the ore and the waste [6]. In the first stage of a block modeling, a mine designer makes a great rectangular block model entitled “Main Block” or “Mother Block” (MB). The volume of MB for each deposit is greater than the volume of the orebody and all the deposit volume is surrounded by MB. Also MB is divided in to the blocks and sub-blocks. There are several types of block models but the conventional model is a 3D block model with a constant size in three dimentions of blocks. In this method, each block in the modeling space is distinguishedby the (x,y,z) coordinates. Also according to the results obtained from the geostatistical studies and variography analyses of the 3D models, which are obtained from the “assay” file used in modeling, the cubic form of blocks with a constant size in three dimentions is a suitable form of blocks (Figure 1). The utilization of cubic blocks culminating in the estimation variance in three dimensions is constant and the variogram studies have been accomplished exactly [7].

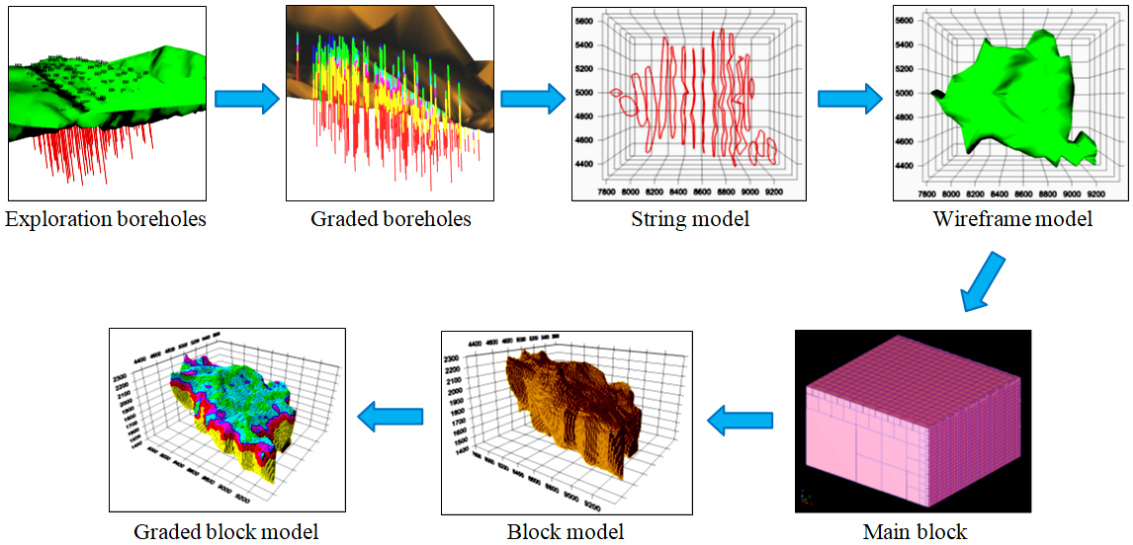

Figure 1. Steps of 3D modeling of an orebody.

BS in the block model depends on the mining equipment, topography of open-pit mine and shape of the mineral resource. Also the volume of the available data for blockgrade estimation by geostatistical methods affects BS. If BS is very large, the calculation time is but the ore/waste boundary and the grade change ability of the deposit is not performed exactly. On the other hand, a very small BS leads to an increase in the computer storage for saving data and the calculation time. Also if BS is much smaller than the exploration network, the estimation erroris increased and the variance of the estimated datais decreased artificially [8]. The grade estimation of the ore in smaller blocks is far more difficult than the larger blocks since bases with a larger size

www.SID.ir

Archive of SID

have a lower variability [4]. More over, the high grade distribution in a deposit leads to a less accuracy of grade estimation [9]. In addition to the above studies, one of the main issues in solving the block sequencing problem of open-pit mines is BS [10]. Several studies have been done to propose a methodology in this field. Also in the past years, selection of BS has been implemented for the computer-based design methods of open-pit mines by using the experience of mining engineers and managers.

In the current work, a novel hybrid approach is proposed due to the importance of BS in the open-cast mine design process. This approach has been presented based on the Multi-Criteria Decision-Making (MCDM) methods and the fuzzy multi-factorial technique for selection of BS. In fact, the determination of an optimal BS has been performed using a combination of the MCDM methods and the fuzzy Delphi theories. This approach is a two-stage one based on the Fuzzy Delphi Analytical Hierarchy Process (FDAHP) and Fuzzy Multi-Objective Optimization by Ratio Analysis (FMOORA) methods. In the first phase, the weight of each criterion is calculated with the opinions of the experts using the FDAHP method. The reason for using FDAHP is its favorable and consistent results in engineering analyses [11-14]. Also this method has a high capability in solving the problems related to the technical-managerial analyses and engineering choices. Also it should be noted that the implementation steps of this method are very simple and do not require complex calculations. In this sense, in addition to getting the opinions of the experts, the outputs of this method have a significant adaptation to real conditions by converting the definite inputs into the fuzzy data and performing a computational process. In the second phase, the FMOORA method is used to prioritize and select the optimal dimensions. According to the engineering studies conducted on MOORA and FMOORA, it is a useful method for solving the MCDM problems in the engineering science [15, 16]. The ability of this method is significant in engineering rankings and selection of an optimal option [17]. In the proposed approach, all the benefits of Analytical Hierarchy Process (AHP), Delphi, and MOORA methods, and the fuzzy theory are combined and the disadvantages of any of these methods including the lack of compatibility of the results with the actual conditions, application of qualitative comments by experts to prioritize, weighting each expert based on the amount of expertise and experience, etc. are solved.

This work is organized as what follows. In Section 2, an overview of the previous studies relative to the BS selection in open-pit mining is presented. Section 3 gives a general overview of the parameters affecting BS. Section 4 reviews the methodology of fuzzy sets, FDAHP and FMOORA. The proposed approach of study is presented in Section 5. The case study is introduced in Section 6.The results and discussions of the work are presented in Section 7.Finally, Section 8 concludes the paper.

2. Literature review

Determination of BS in the 3D models of mineral deposits is the ultimate goal of the mining engineering studies. In this section, the most important studies on the selection of an optimal BS in open-pit mines are reviewed. Leuangthong et al. [18] have used BS in selecting the optimal selective mining unit size in open-pit mines. This research workshows that BS is an effective factor in the production scheduling. Also Jara et al. [10] have studied the impact of BS on the open-pit mine design and production planning. The results of this studyindicated that when BSincreased, the ore tonnage increased and the average grade decreased. Also the discounted cash flow was lower as BSincreased. On the other hand, the loss of selectivity is more important when passing from a model with blocks of $2.5\times2.5\times2$ m^3 to those of $5\times5\times4m^3$. In another study, Huang et al. [19] have created a 3D model of the Cangshang gold mine based on the Surpac software. In the modeling process, first, the wireframe model of the orebody was made, and then the block model was created based on the wireframe model; in this step of the modeling process, BS had an important role. Birch [20] has presented a new system for geological modelling based on the block modelling and the studied impact of BS in a 3D model of the orebody. Also Moharaj and Wangmo [21] have used computerized 3D modeling in comparison with different reserve estimation techniques and analyzed BS as an important parameter. In another study, Hayati et al. [4] have determinined the optimal BS of the Angouran Pb-Znmine in Iran. They selected the 10-m blocks as the best option for this mine using the VIKOR method. More recently, Sirelda & Resmi [7] have studied the 3D modeling of mineral reserves and introduced a new effective solution for optimization of the geological and mining works. Chanderman [22] has presented a geological block model and estimated the mineral resource for the FE2 gold deposit in Mali. In addition, the

www.SID.ir

Archive of SID

3D modeling of orebodies is a great part of the engineering studies. For example, David [23,24] has studied BS in the block models using the advanced geostatistical approaches.

Some of the most important applications of the MCDM methods in solving the important mining engineering problems have been mentioned below. In a study, Mikaeil et al. [25] have predicted vibration during rock sawing using the fuzzy AHP process. Also the usage of fussy AHP approach in ranking the sawability of carbonate rocks has been presented by Ataei et al. [26]. In another study, Mikaeil et al. [27] have ranked the sawability of carbonate rocks by a combined Fuzzy AHP (FAHP)-TOPSIS approach. Naghadehi et al. [28] have presented an application of the FAHP approach in selecting the suitable and optimal underground mining method for a bauxite mine in Iran. The FAHP method as a fuzzy MCDM method has been used to define an optimum post-mining land around a pit area by Bangian et al. [29] to clarify the reclamation costs. In another study, Mikaeil et al. [30] have selected the optimal underground mining method using an integrated FAHP-TOPSIS approach by providing a decision support system. Bangian et al. [31] have chosen the optimal area for the reclamation of the open-pit mines using the fuzzy MADM modeling.

On the other hand, the applied MCDM methods in the solution of technical, economic, and statistical problems of mining engineering problems are other barnch of the studies. Using the methods in selection of the mining method [32, 33], location problems [34], open-cast mining equipment [35], tunnel supporting system [36], etc. show that these methods have the most favorable results in the selection and determination problems of mining. Also using a combination of the MCDM methods have had suitable results [37-41]. In these studies, the problems of block extraction sequence and open-cast mining planning have been considered, and regarding the choice of the optimal BS in the open-pit research mines with a multi-stage approach it has not been done. Also according to the previous studies, it is obvious that the use of fuzzy theory in the subject matter has not been taken into consideration by the researchers. The refore, considering the desired results of the fuzzy multi-stage approaches and the accuracy of the results of studies in other engineering fields, a fuzzy two-stage approach can be used inthe selection of the optimal BS in the modeling of open-pit mines.

3. Effective parameters on block size

There are many parameters that affect BS in the orebody's 3D block model. BS is affected by a variety of factors whose exact identification and how they affect the improvement of the blocking process will be of great assistance to an engineering team. BS in the metal reserves is controlled by two groups of statistical and exploitation parameters. Based on the geostatistical parameters, a suitable BS is equal to half the distance between the dimensions of the exploration network. On the other hand, BS is heavily influenced by the extractive features and designs and must be selected in such a way that it can respond to mining plans. Given the size of benches in open-pit mining, BS must be in accordance with the height of the working benches of the mine [42]. At first, various parameters are collected based on a questionnaire. Then using the opinions of the active experts in mining engineering (mine managers, mining industry experts, and mine colleges masters), the most influential factors in determining BS are identified. The criteria affecting BS in open-pit mine modeling include the metal content, estimation error, recovery percentage, mining-ability, safety, and dilution.

3.1. Metal content

One of the most applicable factors in the orebody's 3D modeling is the metal content of each block. Determination of the mass of metal in each block is done based on calculation of the mining economics. The by-products in each block are very important in the modeling of mineral deposits (e.g. silver in the gold deposits or gold in the copper deposits). Also the by-product extraction in mines can cover a main part of the mining operation costs of the main mineral/metal [43]. The value of metal in each block can be calculated more precisely by reducing BS.

3.2. Estimation error

The estimation error in the geostatistical analysis of the orebody's 3D modeling is used as one of the main indices [44] that has an effective role in the determination of BS. In other words, the estimation error is calculated in the geostatistical studies of the modeling process by the mine design soft wares such as Micromine, Datamine, and Surpac [45]. The estimation error is used when one of the kriging methods (e.g. point, block, ordinary, simple, linear, and universal kriging) is used to estimate the engineering parameters (such as grade in the mineral resource

www.SID.ir

Archive of SID

modeling). Kriging is the best linear unbiased estimator that can also calculate the best linear weighted average of a piece of ground (or a block of mine). Also Kriging is an estimator that can calculate the minimum error estimation of each point separately, which is very important in the 3D modeling of mineral reserves and can be used to determine the statistical confidence interval [46].

3.3. Recovery percentage

The value of the metal absorbed and extracted during mineral processing operations is called "recovery". The recovery value indicates that more metal is extracted during the processing process with increase in the amount of this factor [47]. This factor is directly related to BS. Also the recovery can be controlled more and better with smaller block sizes. In order to put it differently, a more accurate evaluation of the process recovery is possible with a smaller size of the mine blocks.

3.4. Mining-Ability

The mining-ability parameters including the capacity of loader equipment, geomechanical problems, mining operation risks, and technical-economic factors play a major part in the determination of BS. Thus this criterion is the most effective parameter in the selection of BS. On the other hand, according to the qualitative form of the mining-ability, this criterion is ranked with a 1-9 scale of Saaty [48] for different dimensions of BS. The ranking is based on the geomechanical conditions, economical problems, annual production rate and mining equipment [49].

3.5. Safety

By increasing BS, management and control of the safety are reduced. On the opposite side,in the case of the abnormal reduction in BS, the safety is decreased sharply due to the increase in the number of blocks. The reason for this is that the effect of discontinuities (joints, faults, etc.) on smaller blocks is more than the blocks with a large size[50].

3.6. Dilution

Dilution is the mixing waste with the ore. As a result of dilution, the quality of the mineral (grade) is decreased and its quantity (tonnage) is increased [51]. Since the profitability of mining is sensitive to grade changes, dilution is a critical variable in the evaluation of deposits, and also dilution is one of the most important factors involved in the mining project economics. This factor is closely related to the recovery rate so that the recovery is decreased with increase in the amount of dilution. Dilution increases the processing plant operating costs because the tonnage of ore entering the crushing unit is increased with this factor [52]. This factor causes significant changes in the factors that reduce the overall project value over a long term and it has a direct impact on the short-term incomes of a mine. For example, it increases the life of the mine, which is also due to the reduction in the effective capacity of the crushing operation. It also reduces the grade of the feed sent to the processing plant. In most cases, a low feed grade means a low crushing recovery. Also dilution reduces the cut-off grade, which reduces the optimum use of the ore [53].

4. Methods and concepts used

In this work, the FDAHP and FMOORA methods were used in the proposed two-stage approach, respectively. In accordance with this approach, the weight of criteria was calculated using FDAHP and used as a part of the inputs of the FMOORA method. In the following, the theoretical discussion of these methods is described briefly.

4.1. Fuzzy sets

The theory of "fuzzy sets", which has been proposed by Zadeh [54] in 1965, has been introduced in order to enable one to solve decision-making problems in the uncertainty environment and the ease of carrying out complex real-world calculations. The uncertainty in decision-making is due to the necessity of applying the opinions of the experts as the initial data on engineering decisions. The linguistic propositions and variables that are considered by the experts (usually expressed qualitatively) should be quantified and must be applied in a decision-making process. Therefore, replacement of the definite values (numbers) with the fuzzy values (fuzzy numbers) has provided different fuzzy MCDM methods, which will make the results of any decision-making method more consistent with the actual circumstances and increase the efficiency of the method.

If the range of {0, 1} is converted to interval [0, 1], then the crisp set is converted to a fuzzy set. In other words, assuming the universal set U, the fuzzy set Ain U is defined as:

www.SID.ir

Archive of SID

$$A:U\to[0,1] \quad ; \quad A(u)\in[0,1] \tag{1}$$

Also the fuzzy set A can be represented as follows:

$$A=\left\{\frac{\mu_A(x_1)}{x_1},\frac{\mu_A(x_2)}{x_2},...,\frac{\mu_A(x_n)}{x_n}\right\} \tag{2}$$

where $\mu_A(x_1)$ is the membership degree of X_1 in the set A, which is varied in the interval of [0, 1] [55].

According to the fuzzy theory, the definite sets are replaced by the membership degree sets. Also the use of fuzzy numbers in fuzzy calculations has led to the study of different types of fuzzy numbers by the researchers. The fuzzy numbers may be expressed in the triangular, trapezoidal or other types. The utilization of triangular numbers is common in solving various engineering problems with the MCDM methods because the decision-makers can easily express the linguistic variables with a greater consistency with the existing facts when they use these types of numbers.

4.2. Fuzzy delphi analytical hierarchy process

The Delphi technique creates a group communication process in a way that the process involves independent components when the researchers try to solve complex problems [56]. Due to the multiple interactions between the experts, the Delphi technique has a high level of richness than the scrolling methods. Some researchers use this method for cases where the judgment and vote information are important, which is typically done using a series of questionnaires with feedback controls [57]. The purpose of these questionnaires and the aggregation of their feedback provide a more limited dispersion of the experts' opinions. On the other hand, this technique has executive disabilities because of the high execution cost of the Delphi as well as the low convergence of the experts' opinions in some cases [58]. In order to improve the traditional Delphi technique, the fuzzy logic can be considered. Accordingly, the Fuzzy Delphi (FD) technique was developed by Kaufman and Gupta in 1980s [59]. In the Delphi technique, the predictions and opinions are provided by the experts in the form of definite numbers, while in the long run, these predictions lose their value. On the other hand, the experts and analysts, who are in favor of the Delphi technique, use some predictions based on their mental assumptions and their perceived abilities. Thus the uncertainty in these predictions exists and this leads to the usage of fuzzy sets in the Delphi technique. Additionally, FDAHP is a combination of a hierarchical analysis processes with FD.

AHP is an approach that has been developed to deal with complex systems and leads to the decisions to choose among multiple options and compare them together [48]. This method simplifies the complicated and faulty structures by arranging indicators and decision options in a hierarchical structure and with the aid of a series of pairwise comparisons. Analysis of the conventional hierarchy is problematic due to the use of definitive amounts to reflect the decision-makers' comparison of alternatives [60]. In addition, the AHP method is often criticized for using an unbalanced scale in judgments and the inability to manage the uncertainty and inherent inaccuracy in the paired comparison process [61]. In order to overcome all these shortcomings, FDAHP has been created to solve the hierarchical issues. Decision-makers usually find that they can achieve more certainty by providing a range of judgments rather than their constant values. Therefore, an FDAHP is a combination of a hierarchical analysis process with FD. Although FDAHP is a developed method for decision-making, it can also be used in the determination of the weights of criteria. The FD technique is based on the experiences and opinions of the experts in a specific field. Therefore, the results obtained from this method can be suitable for evaluating the importance of the parameters affecting a phenomenon and a concept.

The process of implementation of FDAHP consists of several main steps [62]. After the preliminary step including a survey of the experts in the form of qualitative or quantitative questionnaires, the fuzzy number calculation is based on the results of the survey. In this work, the triangular fuzzy numbers are defined as follow:

$$\tilde{a}_{ij}=(\alpha_{ij},\delta_{ij},\gamma_{ij}) \tag{3}$$

$$\alpha_{ij}=\min\left(\beta_{ijk}\right) \ , \ k=1,2,...,n \tag{4}$$

$$\delta_{ij}=\left(\prod_{k=1}^{n}\beta_{ijk}\right)^{\frac{1}{n}} \ , \ k=1,2,...,n \tag{5}$$

$$\gamma_{ij}=\max\left(\beta_{ijk}\right) \ , \ k=1,2,...,n \tag{6}$$

where $\alpha_{ij}\le\delta_{ij}\le\gamma_{ij}$ and β_{ijk} indicate the relative importance of i on j from the viewpoint

www.SID.ir

Archive of SID

of the kth expert. Also γ_{ij} and α_{ij} demonstrate the upper and lower bounds of fuzzy number ($\tilde{a}_{ij}$), respectively (Figure2).

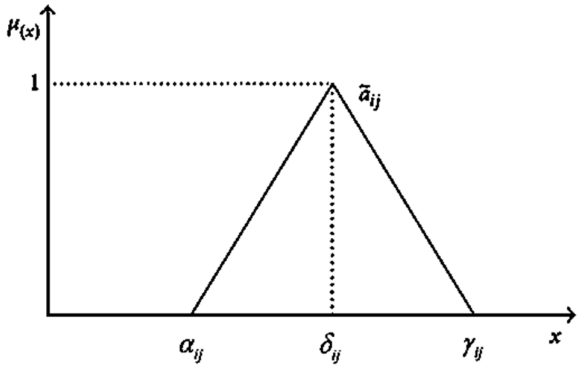

Figure2. A triangular fuzzy membership function [13].

After formation of the above fuzzy numbers, the matrix of the fuzzy pairwise comparison is composed of the following components:

$$\tilde{A}=\left[\tilde{\alpha}_{ij}\right] \quad , \quad \tilde{\alpha}_{ij}\times\tilde{\alpha}_{ji}\approx 1 \quad , \quad \forall_{i,j}=1,2,\cdots,n \tag{7}$$

Another representation of this matrix is as follows:

$$\tilde{A}=\begin{bmatrix} (1,1,1) & (\alpha_{12},\delta_{12},\gamma_{12}) & (\alpha_{13},\delta_{13},\gamma_{13}) \\ \left(\frac{1}{\alpha_{21}},\frac{1}{\delta_{21}},\frac{1}{\gamma_{21}}\right) & (1,1,1) & (\alpha_{23},\delta_{23},\gamma_{23}) \\ \left(\frac{1}{\alpha_{31}},\frac{1}{\delta_{31}},\frac{1}{\gamma_{31}}\right) & \left(\frac{1}{\alpha_{32}},\frac{1}{\delta_{32}},\frac{1}{\gamma_{32}}\right) & (1,1,1) \end{bmatrix} \tag{8}$$

The relative fuzzy weight of the parameters is also calculated using Equations 9 and 10:

$$\tilde{Z}_i=\left[\tilde{\alpha}_{ij}\otimes\cdots\otimes\tilde{\alpha}_{in}\right]^{\frac{1}{n}} \tag{9}$$

$$\tilde{W}_i=\tilde{Z}_i\otimes\left[\tilde{Z}_i\oplus\cdots\oplus\tilde{Z}_n\right]^{-1} \tag{10}$$

where $\oplus$ and $\otimes$ denote addition and multiplication of the numbers in the fuzzy environment, respectively; it means that $\tilde{\alpha}_1\otimes\tilde{\alpha}_2=(\alpha_1\times\alpha_2,\delta_1\times\delta_2,\gamma_1\times\gamma_2)$. $\widetilde{W}_i$ is a row vector that shows the fuzzy weight of the ith parameter. Finally, the geometric mean of the parameter weight ($\widetilde{W}_i$) is obtained in the form of a definite number in order to defuzzify the weight of parameters:

$$\tilde{W}_i=\left(\prod_{j=1}^{3}W_{ij}\right)^{\frac{1}{3}} \tag{11}$$

4.3. Fuzzy multi-objective optimization by ratio Analysis

The Multi-Objective Optimization by Ratio Analysis (MOORA), presented by Brauers & Zavadskas [62], is an MCDM method that has a high level of comprehensive evaluation of alternatives that are faced with a wide variety of factors. Due to the diversity of criteria in engineering decisions, a method should be used that matches the rationality with the decision-makers with an engineering vision. In order to optimize the problem, the satisfaction of the decision should be considered. The MOORA method, like other Multi-Purpose Optimization (MPO) methods, has many applications in solving various complex decision-making problems in the engineering field [16]. The MOORA method as well as the other MPO methods is used to effectively address a variety of scientific issues. Due to the greater compatibility of the Fuzzy MOORA (FMOORA) with real conditions, this method has also been considered by the researchers. In the following, the process steps of the FMOORA method are described:

a. Identifying the selected alternatives and criteria related to the problem and formulate a decision matrix using fuzzy numbers: In this matrix, all scores for each alternative are shown based on each criterion [63].

$$\tilde{X}=\begin{bmatrix} (x_{11}^{l},x_{11}^{m},x_{11}^{u}) & (x_{12}^{l},x_{12}^{m},x_{12}^{u}) & \cdots & (x_{1n}^{l},x_{1n}^{m},x_{1n}^{u}) \\ \vdots & \vdots & \vdots & \vdots \\ (x_{m1}^{l},x_{m1}^{m},x_{m1}^{u}) & (x_{m2}^{l},x_{m2}^{m},x_{m2}^{u}) & \cdots & (x_{mn}^{l},x_{mn}^{m},x_{mn}^{u}) \end{bmatrix} \tag{12}$$

where m is the number of alternatives, n is the number of criteria, and x_{mn} is the value of the mth option of the nth criterion (function size).

b. Normalizing the decision matrix: The decision matrix formed must be normalized so that all its layers are dimensionless and comparable. The normalization process causes the matrix to have the correct form and helps to form a more comparable structure [64].

$$\tilde{X}_{ij}^{*}=(x_{ij}^{l*},x_{ij}^{m*},x_{ij}^{u*}) \text{ and } \forall i,j: \tag{13}$$

$$x_{ij}^{l*}=\frac{x_{ij}^{l}}{\sqrt{\sum_{i=1}^{m}\left[(x_{ij}^{l})^2+(x_{ij}^{m})^2+(x_{ij}^{u})^2\right]}} \tag{14}$$

$$x_{ij}^{m*}=\frac{x_{ij}^{m}}{\sqrt{\sum_{i=1}^{m}\left[(x_{ij}^{l})^2+(x_{ij}^{m})^2+(x_{ij}^{u})^2\right]}} \tag{15}$$

www.SID.ir

Archive of SID

$$x_{ij}^{u^*} = \frac{x_{ij}^{u}}{\sqrt{\sum_{i=1}^{m}\left[(x_{ij}^{l})^2 + (x_{ij}^{m})^2 + (x_{ij}^{u})^2\right]}} \quad (16)$$

c. Applying the normalized weights of each criterion in the normalized matrix: The fuzzy weight of each criterion ($\tilde{W}$), which is derived from each one of the fuzzy weight calculation methods (FAHP, FDAHP, etc.), is normalized in the normalized fuzzy decision matrix after normalization [63]:

$$\tilde{v}_{ij} = (v_{ij}^{l}, v_{ij}^{m}, v_{ij}^{u}); \quad (17)$$

$$v_{ij}^{l} = w_j \times x_{ij}^{l^*} \quad (18)$$

$$v_{ij}^{m} = w_j \times x_{ij}^{m^*} \quad (19)$$

$$v_{ij}^{u} = w_j \times x_{ij}^{u^*} \quad (20)$$

d. Calculating $\tilde{y}_i$: The normalized performance values are calculated by reducing the undesirable criteria of the total desirable criteria (that are determined by the type of problem) [64]:

$$\tilde{y}_i = \sum_{j=1}^{g} \tilde{v}_{ij} - \sum_{j=g+1}^{n} \tilde{v}_{ij} \quad (21)$$

where $\sum_{j=1}^{g} \tilde{v}_{ij}$ is the total performance of the desired criteria, $\sum_{j=g+1}^{n} \tilde{v}_{ij}$ is the total performance of the undesirable criteria, g is the maximum number of criteria, and (n-g) is the minimum number of criteria.

e. Defuzzifying the values of functions: Since the normalized performance values are fuzzy numbers, these values should be transformed to the performance values that are not fuzzy (Best Non-fuzzy Performance/BNP). In this work, Equation 22 is used to calculate the BNP values of fuzzy triangular numbers, which are $\tilde{y}_i = (y_i^{l}, y_i^{m}, y_i^{u})$ [64]:

$$BNP_i(y_i) = \frac{(y_i^{u} - y_i^{l}) + (y_i^{m} + y_i^{l})}{3} + y_i^{l} \quad (22)$$

f. Calculatingy_i, sorting alternatives based on y_i values and selecting the best alternative: The calculated y_i values are ranked from the highest to the smallest, respectively and an assessment is made between the alternatives. Depending on the total values (desirable criteria) and the minimum values (undesirable criteria) in the decision matrix, y_i may be positive or negative. When y_i is arranged in a descending order, the final ranking is determined. Thus the best alternative has the highesty_i, while the worst alternative has the lowesty_i.

5. Proposed approach

In this work, a hybrid decision-making approach based on the FDAHP and FMOORA methods is proposed in order to solve the studied problem. In addition, fuzzy numbers are used to provide a greater compatibility with the proposed algorithm's performance. At first, the parameters that affect the selection of the optimal BS are identified by the experts. Subsequently, the weighting process of these criteria is done using the FDAHP method. The experts in this work comprise mining engineers, masters of mining engineering colleges, and open-pit mines managers. Their comments were in response to the questionnaires the researchers gave them. Regarding the questionnaire, it should be noted that the parameters were first extracted from the library studies. After filtering the parameters, the effective factors were selected. Then the questionnaires of effective selection criteria were prepared and provided to 15 academic masters from the Urmia University, Urmia University of Technology, University of Tehran, and Iran's open-pit mine experts. In the following, the results of the completed questionnaires were evaluated. To In order to validate the results of the questionnaires, the Cronbach's alpha test was used because it specified the reliability of the questionnaires [65]. The Cronbach's alpha value in this work was 0.82, which was confirmed.

The fuzzy ranking method was used to give the weights given to the realistic conditions. To this end, the experts' comments were used as fuzzy numbers. Then the results were calculated using the FDAHP method. The fuzzy weight of each criterion was entered into the second phase of the calculation (input of the FMOORA method). According to this method, after forming the fuzzy decision matrix and normalizing it, the weight of the criteria is applied in the normalized decision matrix. Then the y_i values are calculated and the ranking of options is performed after defuzzifying this score. The work flow of the proposed approach used in the current work is shown in Figure 3.

www.SID.ir

Archive of SID

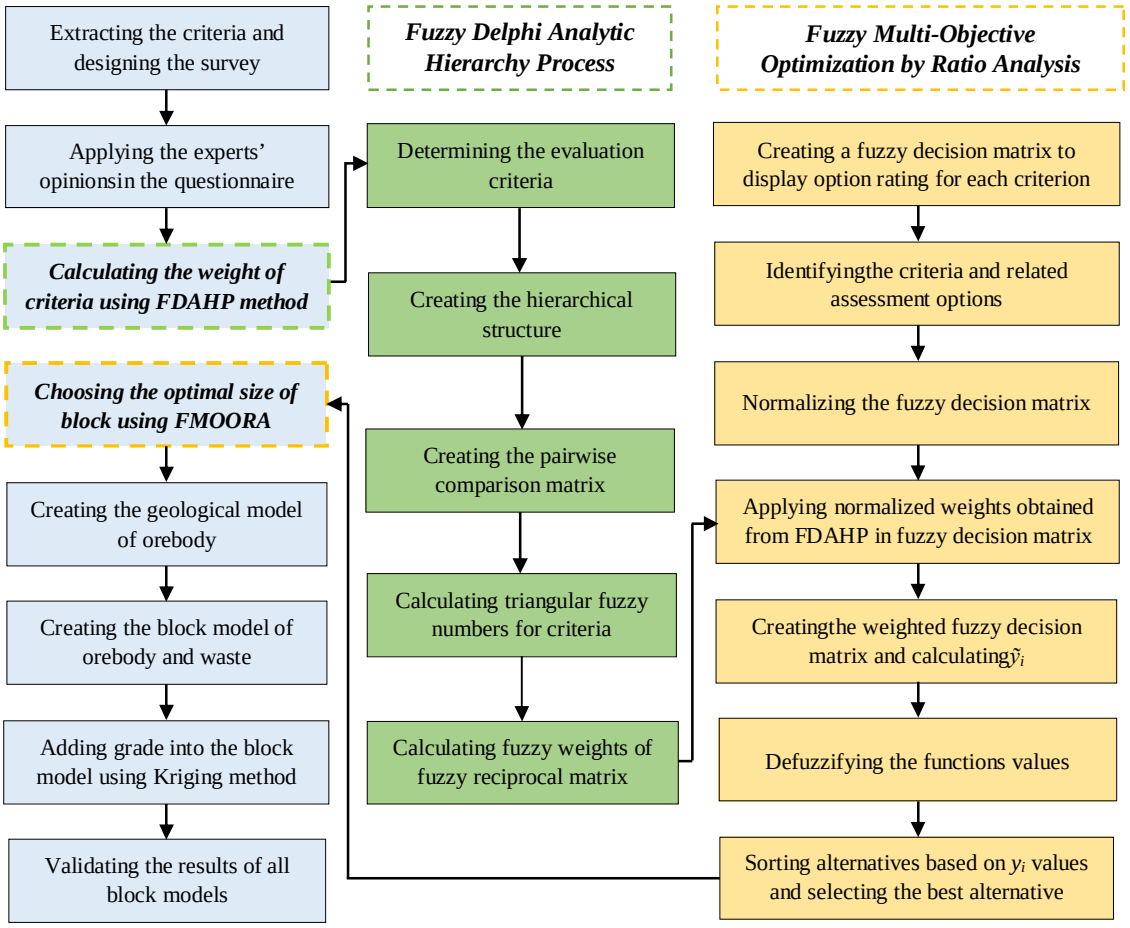

Figure 3. FDAHP-FMOORA approach used in this work.

6. Case study

The Sungun porphyry copper mine is located in the Varzeqan City, about 75 km NW of the Ahar City, and 100 km NE of the Tabriz City, Eastern Azerbaijan Province, NW of Iran (Figure 4). The Sungun mine is the most important geological and industrial feature in the area, containing more than 500 million tons of sulfide copper ore comprising 0.76% Cu and ~0.01% Mo. Therefore, the Sungun copper mine is one of the largest open-pit copper mines in Iran [66-68].

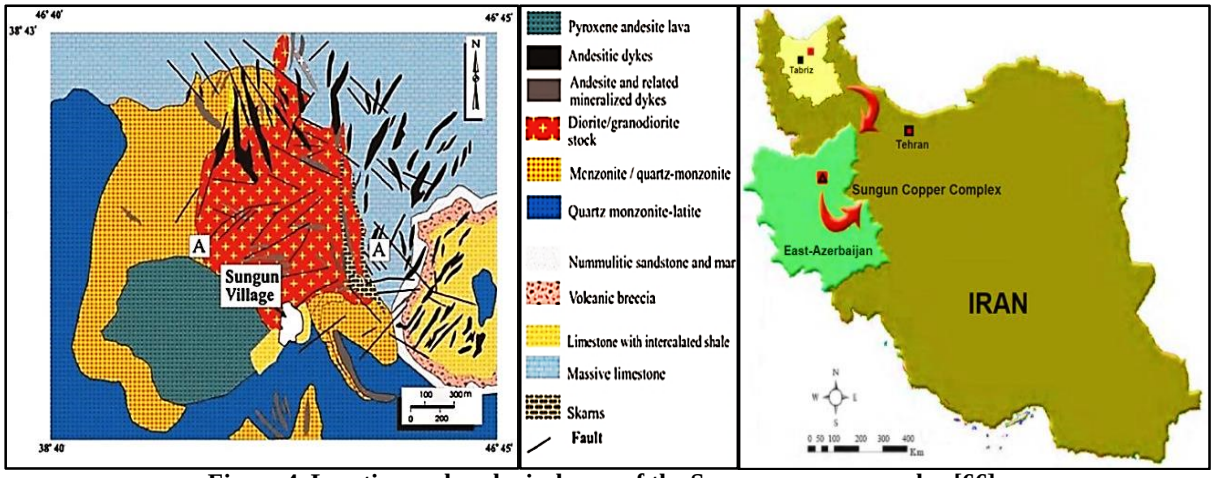

Figure 4. Location and geological map of the Sungun copper complex [66].

www.SID.ir

Archive of SID

For perception of the situation of the Sungun porphyry deposit and its geometrical condition, the data of 230 drilled boreholes saved in four files (Collar, Assay, Survey and Geology) was used as the main inputs of the 3D modeling. After connecting the strings of orebody in 2D sections, a wireframe model was made, also named as "solid model". Then the wireframe file was converted to a block model of the deposit. In this work, several block models with different BSs were created. After wards, the geostatistical parameters (estimation error and dilution) were calculated for each one of the dimensions (Table 1).

Table 1. Statistical outputs of different BSs.

	BS (m^3)	Estimation error (%)	Dilution (%)
$\mathbf{A_1}$	2.5 × 2.5 × 2.5	10.27	13.76
$\mathbf{A_2}$	5 × 5 × 5	17.81	14.52
$\mathbf{A_3}$	7.5 × 7.5 × 7.5	29.10	17.89
$\mathbf{A_4}$	10 × 10 × 10	26.94	19.27
$\mathbf{A_5}$	12.5 × 12.5 × 12.5	21.28	19.65
$\mathbf{A_6}$	15 × 15 × 15	24.05	25.36

7. Implementation of proposed approach

In the first step, with preliminary studies, the selection of BS was considered, which was considered as the initial option in the proposed algorithm included in the 6 inputs as alternative in the structure of the algorithm. In the second step, a list of several engineering, technical, and statistical parameters related to the determination of optimal BS was prepared. The parameters in the form of questionnaires were available to the experts to determine their most important factors and parameters in terms of engineering and the interconnection between criteria and weight percentages of each criterion based on their experiences available to the researchers. After completing the completed questionnaires, the following parameters were considered as the most important ones in selection of the optimal BS: metal content, estimation error, recovery value, mining-ability, safety, and dilution.

7.1. Identification of effective criteria

After a literature review and recognition of the effective parameters, some technical questionnaires were prepared and sent to the open-pit mining experts in Iran. The experts comprising the mining engineers, masters of mining engineering colleges, and mine managers and experts were used in this work. In these questionnaires, it was asked from the experts to mark the importance of each parameter in a very simple way. In order to use the data derived from the questionnaires in the FDAHP method, for each important level, an intensity number from1to9wasassigned based on the Saaty's scale [48]. Overall, 10 completed questionnaires were incorporated to determine the weights of each criterion in the FDAHP process. A sample of the questionnaire form completed by one of the experts is shown in Table 2. A summary of the experts' opinion rates are mentioned in Table 3. As it can be seen in this table, the standard deviation and the mining-ability had the highest frequency of rate 9. It shows that they are the most important parameters for optimal BS selection from the experts' viewpoint.

Table2. A questionnaire sample completed by D_1.

Selected parameters		Degree of importance				
		VW (1)	W (3)	M (5)	S (7)	VS (9)
C_1	Metal content					●
C_2	Estimation error				●	
C_3	Value of recovery					●
C_4	Mining-ability					●
C_5	Safety	●				
C_6	Dilution			●		

VW: *Very Weak importance*, W: *Weak importance*, M: *Moderate importance*, S: *Strong importance*, VS: *Very Strong importance*.

www.SID.ir

Archive of SID

Table 3. Summary of the experts' opinions.

	D_1	D_2	D_3	D_4	D_5	D_6	D_7	D_8	D_9	D_{10}
C_1	9	7	5	7	7	3	7	9	7	7
C_2	7	7	3	9	7	1	7	7	7	9
C_3	9	5	5	5	5	3	7	7	9	5
C_4	9	9	9	9	9	9	9	9	5	9
C_5	1	7	9	5	9	3	9	3	7	7
C_6	5	9	9	7	7	3	3	1	3	7

7.2. Determination of criteria weights

FDAHP was proposed to take the decision-makers' subjective judgments in to consideration and to reduce the uncertainty and vagueness in the decision-making process. Decision-makers from different backgrounds may define different weight vectors, which usually lead to imprecise evaluations. Therefore, this study proposes a group decision-making based on FDAHP to improve pairwise comparison. Firstly, each decision-maker (D_i) will individually carry out pairwise comparison using the Saaty's 1–9 scale [48]. An example of these pairwise comparisons is shown as Equation23. C_1, … , C_6 are the criteria describing the metal content, estimation error, value of recovery, mining-ability, safety, and dilution, respectively.

$$D_1 = \begin{bmatrix} & C_1 & C_2 & C_3 & C_4 & C_5 & C_6 \\ C_1 & 1.00 & 1.29 & 1.00 & 1.00 & 9.00 & 1.80 \\ C_2 & 0.78 & 1.00 & 0.78 & 0.78 & 7.00 & 1.40 \\ C_3 & 1.00 & 1.29 & 1.00 & 1.00 & 9.00 & 1.80 \\ C_4 & 1.00 & 1.29 & 1.00 & 1.00 & 9.00 & 1.80 \\ C_5 & 0.11 & 0.14 & 0.11 & 0.11 & 1.00 & 0.20 \\ C_6 & 0.56 & 0.71 & 0.56 & 0.56 & 5.00 & 1.00 \end{bmatrix} \quad (23)$$

Weighting the factors for each criterion ($\tilde{Z}_i$) is presented in the following steps:

- Computing the triangular fuzzy numbers (using 11-point scale) according to Equations 3-6;
- Creating a fuzzy pairwise comparison matrix $\tilde{A}$; decision-makers' pair wise comparison values were trans formed in to triangular fuzzy numbers, as in Table 4.
- Calculating the relative fuzzy weights of the evaluation factors ($\tilde{Z}_i$):

Table 4. Fuzzy pairwise comparison matrix.

	C_1	C_2	C_3	C_4	C_5	C_6
C_1	(1,1,1)	(0.78,1.17,3)	0.78,1.14,1.4)	(0.33,0.77,1.4)	(0.56,1.29,9)	(0.56,1.37,9)
C_2	(0.33,0.85,1.29)	(1,1,1)	(0.33,0.97,1.8)	(0.11,0.66,1.4)	(0.33,1.1,7)	(0.33,1.16,7)
C_3	(0.71,0.87,129)	(0.56,1.03,3)	(1,1,1)	(0.33,0.67,1.8)	(0.56,1.13,9)	(0.56,1.2,7)
C_4	(0.71,1.3,3)	(0.71,1.52,9)	(0.56,1.48,3)	(1,1,1)	(0.71,1.67,9)	(1,1.06,9)
C_5	(0.11,0.78,1.8)	(0.14,0.91,3)	(0.11,0.89,1.8)	(0.11,0.6,1.4)	(1,1,1)	(0.2,1.06,3)
C_6	(0.11,0.73,1.8)	(0.14,0.86,1.4)	(0.14,0.84,1.8)	(0.11,0.56,1)	(0.33,0.94,5)	(1,1,1)

$$\tilde{Z}_1 = \left[\tilde{a}_{11} \otimes \tilde{a}_{12} \otimes ... \otimes \tilde{a}_{16}\right]^{\frac{1}{6}} = [0.6595, 1.1055, 2.7945]$$

$$\tilde{Z}_2 = \left[\tilde{a}_{21} \otimes \tilde{a}_{22} \otimes ... \otimes \tilde{a}_{26}\right]^{\frac{1}{6}} = [0.3333, 0.9412, 2.3269]$$

$$\tilde{Z}_3 = \left[\tilde{a}_{31} \otimes \tilde{a}_{32} \otimes ... \otimes \tilde{a}_{36}\right]^{\frac{1}{6}} = [0.5868, 0.9663, 2.7551]$$

$$\tilde{Z}_4 = \left[\tilde{a}_{41} \otimes \tilde{a}_{42} \otimes ... \otimes \tilde{a}_{46}\right]^{\frac{1}{6}} = [0.7662, 1.4347, 4.3267]$$

$$\tilde{Z}_5 = \left[\tilde{a}_{51} \otimes \tilde{a}_{52} \otimes ... \otimes \tilde{a}_{56}\right]^{\frac{1}{6}} = [0.1843, 0.8574, 1.8556]$$

$$\tilde{Z}_6 = \left[\tilde{a}_{61} \otimes \tilde{a}_{62} \otimes ... \otimes \tilde{a}_{66}\right]^{\frac{1}{6}} = [0.2092, 0.8084, 1.9103]$$

$$\sum \tilde{Z}_i = [2.7095, 6.1136, 15.9693]$$

$$\tilde{W}_1 = \tilde{Z}_1 \otimes (\tilde{Z}_1 \oplus \tilde{Z}_2 \oplus \tilde{Z}_3)^{-1} = [0.0394, 0.1808, 1.0313]$$

$$\tilde{W}_2 = \tilde{Z}_2 \otimes (\tilde{Z}_1 \oplus \tilde{Z}_2 \oplus \tilde{Z}_3)^{-1} = [0.0208, 0.1539, 0.8588]$$

$$\tilde{W}_3 = \tilde{Z}_3 \otimes (\tilde{Z}_1 \oplus \tilde{Z}_2 \oplus \tilde{Z}_3)^{-1} = [0.0367, 0.1580, 1.0168]$$

$$\tilde{W}_4 = \tilde{Z}_4 \otimes (\tilde{Z}_1 \oplus \tilde{Z}_2 \oplus \tilde{Z}_3)^{-1} = [0.0479, 0.2346, 1.5968]$$

$$\tilde{W}_5 = \tilde{Z}_5 \otimes (\tilde{Z}_1 \oplus \tilde{Z}_2 \oplus \tilde{Z}_3)^{-1} = [0.0115, 0.1402, 0.6848]$$

$$\tilde{W}_6 = \tilde{Z}_6 \otimes (\tilde{Z}_1 \oplus \tilde{Z}_2 \oplus \tilde{Z}_3)^{-1} = [0.0131, 0.1322, 0.7050]$$

The final fuzzy weights of each criterion are indicated in Table 5.

Table 5. Fuzzy weights for the criteria.

Criteria	Symbol	Fuzzy weights
Metal content	C_1	(0.0394,0.1808,1.0313)
Estimation error	C_2	(0.0208,0.1539,0.8588)
Recovery value	C_3	(0.0367,0.1580,1.0168)
Mining-ability	C_4	(0.0479,0.2346,1.5968)
Safety	C_5	(0.0115,0.1402,0.6848)
Dilution	C_6	(0.0131,0.1322,0.7050)

www.SID.ir

Archive of SID

According to the results presented in Table 5, it can be concluded that the C_4 criterion, which is related to the mining capability, is most effective on the choice of an optimal BS. Given the fact that this criterion has a direct relationship with the type of machinery and the amount of mine production, this effect is also operationally justifiable. Also the statistical criteria (estimation error and dilution) for determining the optimal BS are the most important criteria after mining-ability. The safety and environmental impact are less important than the other criteria with the values presented in Table 5. The significant difference between the C_4 and other criteria indicates the tremendous importance of this criterion in calculating the optimal size of the blocks.

7.3. Selection of optimal BS by FMOORA

In the previous step, according to the completed questionnaires, the relationships between the selected criteria were obtained using the FDAHP method. Now, in order to implement the FMOORA method based on the above data, the steps are executed in order to select the optimal size. According to the experts' opinions, the fuzzy decision matrix is created for the problem of BS using six criteria and six alternatives (Table 6).

After forming the fuzzy decision matrix, this matrix must be normalized to allow the decision process to continue. Equations14-16 were used to achieve this purpose (Table 7).

The weights of different criteria should be applied in the normalized fuzzy decision matrix that has been obtained in the previous step. To do so, the fuzzy weight of the criteria is applied in normalized fuzzy matrix according to Equations1 8-20 (Table 8). The weighted normalized decision matrix is shown in Table 9.

Table6. Fuzzy matrix of decision.

	C_1	C_2	C_3	C_4	C_5	C_6
A_1	(0.7,0.8,0.9)	(0.4,0.5,0.6)	(0.6,0.7,0.8)	(0.4,0.5,0.6)	(0.7,0.8,0.9)	(0.8,0.9,1)
A_2	(0.7,0.8,0.9)	(0.7,0.8,0.9)	(0.6,0.7,0.8)	(0.6,0.7,0.8)	(0.7,0.8,0.9)	(0.8,0.9,1)
A_3	(0.7,0.8,0.9)	(0.6,0.7,0.8)	(0.6,0.7,0.9)	(0.6,0.7,0.9)	(0.5,0.6,0.7)	(0.7,0.8,0.9)
A_4	(06,0.7,0.8)	(0.8,0.9,1)	(0.7,0.8,0.9)	(0.7,0.8,0.9)	(0.5,0.6,0.7)	(0.7,0.8,0.9)
A_5	(0.6,0.7,0.8)	(0.8,0.9,1)	(0.5,0.6,0.7)	(0.8,0.9,1)	(0.6,0.7,0.8)	(0.6,0.7,0.8)
A_6	(0.4,0.5,0.6)	(0.7,0.8,0.9)	(0.5,0.6,0.7)	(0.6,0.7,0.8)	(0.4,0.5,0.6)	(0.4,0.5,0.6)

Table 7. Normalized fuzzy decision matrix.

	C_1	C_2	C_3	C_4	C_5	C_6
A_1	(0.22,0.25,0.29)	(0.12,0.15,0.18)	(0.20,0.23,0.27)	(0.12,0.16,0.19)	(0.24,0.27,0.31)	(0.24,0.27,0.30)
A_2	(0.22,0.25,0.29)	(0.21,0.24,0.27)	(0.20,0.23,0.27)	(0.19,0.22,0.25)	(0.24,0.27,0.31)	(0.24,0.27,0.30)
A_3	(0.22,0.25,0.29)	(0.18,0.21,0.24)	(0.20,0.23,0.27)	(0.19,0.22,0.25)	(0.17,0.20,0.24)	(0.21,0.24,0.27)
A_4	(0.19,0.22,0.25)	(0.24,0.27,0.30)	(0.23,0.27,0.30)	(0.22,0.25,0.30)	(0.17,0.20,0.24)	(0.21,0.24,0.27)
A_5	(0.19,0.22,0.25)	(0.24,0.27,0.30)	(0.17,0.20,0.23)	(0.25,0.29,0.32)	(0.20,0.24,0.27)	(0.18,0.21,0.24)
A_6	(0.12,0.16,0.19)	(0.21,0.24,0.27)	(0.17,0.20,0.23)	(0.19,0.22,0.25)	(0.13,0.17,0.20)	(0.12,0.15,0.18)

Table 8. Weight obtained from the normalized FDAHP method for each criterion.

Criteria	Symbol	Fuzzy weight of criteria
Metal content	C_1	(0.0394,0.1808,1.0313)
Estimation error	C_2	(0.0208,0.1539,0.8588)
Value of recovery	C_3	(0.0367,0.1580,1.0168)
Mining-ability	C_4	(0.0479,0.2346,1.5968)
Safety	C_5	(0.0115,0.1402,0.6848)
Dilution	C_6	(0.0131,0.1322,0.7050)

Table 9. Weighted normalized decision matrix.

	C_1	C_2	C_3	C_4	C_5	C_6
A_1	(0.0089,0.0468,0.3000)	(0.0025,0.0232,0.1551)	(0.0075,0.0377,0.2772)	(0.0062,0.0378,0.3087)	(0.0028,0.0388,0.2134)	(0.0032,0.0358,0.2122)
A_2	(0.0089,0.0468,0.3000)	(0.0044,0.0371,0.2326)	(0.0075,0.0377,0.2772)	(0.0093,0.0529,0.4116)	(0.0028,0.0388,0.2134)	(0.0032,0.0358,0.2122)
A_3	(0.0089,0.0468,0.3000)	(0.0038,0.0324,0.2068)	(0.0075,0.0377,0.2772)	(0.0093,0.0529,0.4616)	(0.0020,0.0291,0.1660)	(0.0028,0.0318,0.1910)
A_4	(0.0076,0.0409,0.2667)	(0.0050,0.0417,0.2585)	(0.0088,0.0431,0.3119)	(0.0108,0.0605,0.4631)	(0.0020,0.0291,0.1660)	(0.0028,0.0318,0.1910)
A_5	(0.0076,0.0409,0.2667)	(0.0050,0.0417,0.2585)	(0.0063,0.0323,02426)	(0.0123,0.0680,0.5146)	(0.0024,0.0340,0.1897)	(0.0024,0.02779,0.1697)
A_6	(0.0089,0.0468,0.3000)	(0.0040,0.0343,0.2190)	(0.0078,0.0386,0.2792)	(0.0069,0.0422,0.3450)	(0.0014,0.0223,0.1364)	(0.0016,0.00199,0.1273)

www.SID.ir

Archive of SID

In the following step, the normalized performance values are calculated by subtracting the non-standard criteria from all the desired criteria (determined by the type of problem). Table 10 reflects the fact that all the criteria used in this work are all positive. Therefore, the value of the function is equal to the sum of the fuzzy values of the criteria. After calculating they_i score, the final prioritization of the options is done (see Table 11 and Figure 5).

Table 10. Type of criteria used in the current study.

Criteria	Symbol	Criteria type
Metal content	C_1	Positive criterion
Estimation error	C_2	Negative criterion
Value of recovery	C_3	Positive criterion
Mining-ability	C_4	Positive criterion
Safety	C_5	Positive criterion
Dilution	C_6	Negative criterion

Table 11. Ranked alternatives by FDAHP-FMOORA.

Alternatives	Performance value			y_i	Rank
	y_i^l	y_i^m	y_i^u		
A_1	0.0197	0.1021	0.7321	0.2978	5
A_2	0.0209	0.1033	0.7575	0.3079	2
A_3	0.0212	0.1022	0.7522	0.3076	3
A_4	0.0214	0.1001	0.7582	0.3075	4
A_5	0.0213	0.1057	0.7853	0.3183	1
A_6	0.0162	0.0818	0.6366	0.2557	6

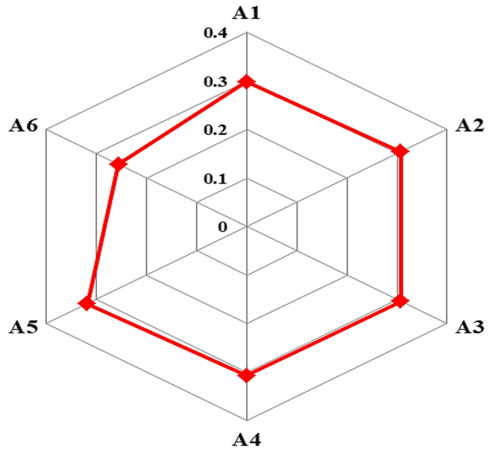

Figure 5. Prioritization of alternatives based on the y_i score.

According to Table 11 and Figure 5, the alternative A_5 (with 12.5×12.5×12.5 $m^3$for BS) is selected as the best-rated option and the most desirable BS. By examining the results of Table 11 with Table 5, it can be concluded that, given the high importance of mining-ability in choosing the optimal BS, the alternative $A_5$is selected for the purpose of quantifying mining-ability and high value of recovery rate due to its utility. On the other hand, according to the experts' opinions given in Table 5, the impacts of other criteria in the process of selecting the optimal sizes of open-pit blocks are seen. The relatively similar values (y_i) for the alternatives A_2, A_3, and A_4 indicate that the different studied factors have different effects on BS but the cumulative effect of the factors has made these options a second option. Of course, the final selection and application of these BSs should be done based on the technical and specialized considerations by the mining engineers and designers.

8. Conclusions

In this work, we tried to introduce a novel hybrid decision-making approach based on the FDAHP and FMOORA methods in order to determine BS of the open-pit mines in an uncertain environment. The results of implementation of this approach indicate that 12.5×12.5×12.5 m^3can be calculated for an optimal BS of the mine. According to the suitable results obtained from the current work, it is obvious that the mining-ability has a great influence on the BS selection process because this factor has the most important role in the open-pit mine operations. It was observed that the second selected alternatives were blocksA_2, A_3 and A_4, which could interestingly be due to the operational limitation of the mining. The dimensions of 15×15×15 $m^3$for a block (A_6) were also in the last priority because the alternative $A_6$was not compatible with mine equipment. Due to the technical and operational conditions of mining in the Sungun copper mine, the results of the work were compatible with the real mining operation in the studied mine. In the future studies, the proposed approach can be used to solve similar decision-making problems in other engineering sciences, especially the mining engineering problems as well as the non-engineering problems. Furthermore, by extension of the proposed approach based on the gray logic, one can study the problem of optimal BS selection in another project. In addition, the Z-number theory can be used in the MCDM method as a hybrid decision-making approach in order to simultaneously take the reliability and uncertainty into account.

References

[1]. Abdollahi Sharif, J. and Bakhtavar, E. (2017). An integrated 3D simulation and MCDM for estimation of

www.SID.ir

Archive of SID

ore deposits. Arabian Journal of Geosciences. 10 (2): 22. DOI: https://doi.org/10.1007/s12517-016-2769-z.

[2]. JORC. (2004). Australasian code for reporting of exploration results, mineral resources and ore reserves (the JORC code), Edition. Prepared by the Joint Ore Reserve Committee of the Australasian Institute of Mining and Metallurgy, Australian Institute of Geoscientists and Minerals Council of Australia (JORC). 21pp.

[3]. Kržanović, D., Vušović, N., Ljubojev, M. and Rajković, R. (2017). Importance of planning the open pits in the conditions of contemporary mining: A case study: The open pit South mining district Majdanpek. Mining and Metallurgy Engineering Bor. (1-2): 15-22.

[4]. Hayati, M., Rajabzadeh, R. and Darabi, M. (2015). Determination of optimal block size in Angouran mine using VIKOR method. Journal of Materials and Environmental Science. 6 (11): 3236-3244.

[5]. Ruiseco, J.R., Williams, J. and Kumral, M. (2016). Optimizing ore–waste dig-limits as part of operational mine planning through genetic algorithms. Natural Resources Research. 25 (4): 473-485.

[6]. Bascetin, A., Tuylu, S. and Nieto, A. (2011). Influence of the ore block model estimation on the determination of the mining cutoff grade policy for sustainable mine production. Environmental Earth Sciences. 64 (5): 1409-1418.

[7]. Sirelda, B. and Resmi, K. (2017). The ore deposit 3D modelling, new effective solution in the optimization of geological and mining works. Earth Sciences. 6 (3): 35-43.

[8]. Apel, M. (2006). From 3D geomodelling systems towards 3D geosciences information systems: Data model, query functionality, and data management. Computers & Geosciences. 32 (2): 222-229.

[9]. Haldar, S.K. (2018). Mineral exploration: principles and applications. Elsevier. 378pp.

[10]. Jara, R.M., Couble, A., Emery, X., Magri, E.J. and Ortiz, J.M. (2006). Block size selection and its impact on open-pit design and mine planning. Journal of the South African Institute of Mining and Metallurgy. 106 (3): 205-212.

[11]. Qiu, M., Shi, L., Teng, C. and Zhou, Y. (2017). Assessment of water inrush risk using the fuzzy delphi analytic hierarchy process and grey relational analysis in the Liangzhuang coal mine, China. Mine Water and the Environment. 36 (1): 39-50.

[12]. Esmailzadeh, A., Mikaeil, R., Sadegheslam, G., Aryafar, A and Hosseinzadeh Gharehgheshlagh, H. (2018). Selection of an appropriate method to extract the dimensional stones using FDAHP & TOPSIS techniques. Journal of Soft Computing in Civil Engineering. 2 (1): 101-116.

[13]. Ghadernejad, S., Jafarpour, A. and Ahmadi, P. (2019). Application of an integrated decision-making approach based on FDAHP and PROMETHEE for selection of optimal coal seam for mechanization; A case study of the Tazareh coal mine complex, Iran. International Journal of Mining and Geo-Engineering. 53 (1): 15-23.

[14]. Bajić, S., Bajić, D., Gluščević, B. and RistićVakanjac, V. (2020). Application of fuzzy Analytic Hierarchy Process to underground mining method selection. Symmetry. 12 (2): 192. DOI: https://doi.org/10.3390/sym12020192.

[15]. Bakhtavar, E., Yousefi, S. and Jafarpour, A. (2019). Evaluation of shaft locations in underground mines: Fuzzy multi-objective optimization by ratio analysis with fuzzy cognitive map weights. Journal of the Southern African Institute of Mining and Metallurgy. 119 (10): 855-864.

[16]. Ghoushchi, S.J., Yousefi, S. and Khazaeili, M. (2019). An extended FMEA approach based on the Z-MOORA and fuzzy BWM for prioritization of failures. Applied Soft Computing, 81, 105505.

[17]. Bakhtavar, E. and Yousefi, S. (2018). Assessment of workplace accident risks in underground collieries by integrating a multi-goal cause-and-effect analysis method with MCDM sensitivity analysis. Stochastic environmental research and risk assessment. 32 (12): 3317-3332.

[18]. Leuangthong, O., Neufeld, C. and Deutsch, C.V. (2003). Optimal selection of selective mining unit (SMU) size. University of Alberta, Alberta. 16pp.

[19]. Huang, P., Yang, P., Chen, Y. and Liu, C. (2011). Three-dimensional model of Cangshang gold mine based on Surpac. International Journal of Advancements in Computing Technology. 3 (11): 299-306.

[20]. Birch, C. (2019). Optimisation of mining block size for narrow tabular gold deposits. In Proceedings of the 27th International Symposium on Mine Planning and Equipment Selection-MPES 2018 (pp. 121-141). Springer, Cham.

[21]. Moharaj, M.C. and Wangmo, Y. (2014). Ore body modelling and comparison of different reserve estimation techniques (Doctoral dissertation). 158pp.

[22]. Chanderman, L. (2015). 3D geological modelling and mineral resource estimate for the FE2 gold deposit, Sadiola mine, Mali (Doctoral dissertation). 147pp.

[23]. David, M. (1988). Handbook of applied advanced geostatistical ore reserve estimation. Developments in Geomathematics 6. Amsterdam, Elsevier. 232pp.

[24]. David, M. (2012). Geostatistical ore reserve estimation. Elsevier. 384pp.

[25]. Mikaeil, R., Ataei, M. and Yousefi, R. (2011). Application of a fuzzy analytical hierarchy process to

www.SID.ir

Archive of SID

the prediction of vibration during rock sawing. Mining Science and Technology (China). 21 (5): 611-619.

[26]. Ataei, M., Mikaeil, R., Hoseinie, S.H. and Hosseini, S.M. (2012). Fuzzy analytical hierarchy process approach for ranking the sawability of carbonate rock. International Journal of Rock Mechanics and Mining Sciences. 50: 83-93.

[27]. Mikaeil, R., Yousefi, R. and Ataei, M. (2011). Sawability ranking of carbonate rock using fuzzy analytical hierarchy process and TOPSIS approaches. ScientiaIranica. 18 (5): 1106-1115.

[28]. Naghadehi, M.Z., Mikaeil, R. and Ataei, M. (2009). The application of fuzzy analytic hierarchy process (FAHP) approach to selection of optimum underground mining method for Jajarm Bauxite Mine, Iran. Expert Systems with Applications. 36 (4): 8218-8226.

[29]. Bangian, A.H., Ataei, M., Sayadi, A. and Gholinejad, A. (2011). Fuzzy analytical hierarchy processing to define optimum post mining land use for pit area to clarify reclamation costs. Gospodarka Surowcami Mineralnymi. 27: 145-168.

[30]. Mikaeil, R., Naghadehi, M.Z., Ataei, M. and Khalokakaie, R. (2009). A decision support system using fuzzy analytical hierarchy process (FAHP) and TOPSIS approaches for selection of the optimum underground mining method. Archives of Mining Sciences. 54 (2): 341-368.

[31]. Bangian, A.H., Ataei, M., Sayadi, A. and Gholinejad, A. (2011). The application of fuzzy MADM modeling to define optimum post mining land use for pit area to recognize reclamation costs in open pit mining. Archives of Mining Sciences. 56 (1): 93-118.

[32]. Naghadehi, M.Z., Mikaeil, R. and Ataei, M. (2009). The application of fuzzy analytic hierarchy process (FAHP) approach to selection of optimum underground mining method for Jajarm Bauxite Mine, Iran. Expert Systems with Applications. 36 (4): 8218-8226.

[33]. Karadogan, A., Bascetin, A. and Kahriman, A. (2001). A new approach in selection ofunderground mining method.in: proceeding of the International Conference ModernManagement of Mine Producing. pp. 171-183.

[34]. Ataei, M. (2005). Multicriteria selection for an alumina-cement plant location in East Azerbaijan province of Iran. Journal of the South African Institute of Mining and Metallurgy 105 (7): 507-514.

[35]. Samanta, B., Sarkar, B. and Mukherjee, S.K. (2002). Selection of opencast mining equipment by a multi-criteria decision-making process. Mining Technology. 111 (2): 136-142.

[36]. Oraee, K., Hosseini, N. and Gholinejad, M. (2009). A new approach for determination of tunnel supporting system using analytical hierarchy process (AHP). In: proceedings of 2009 Coal Operators' Conference, Wollongong, Australia, pp. 78-89.

[37]. Pineda, P.J.G., Liou, J.J., Hsu, C.C. and Chuang, Y.C. (2018). An integrated MCDM model for improving airline operational and financial performance. Journal of Air Transport Management. 68: 103-117.

[38]. Rahimdel, M.J. and Bagherpour, R. (2018). Haulage system selection for open pit mines using fuzzy MCDM and the view on energy saving. Neural Computing and Applications. 29 (6): 187-199.

[39]. Sitorus, F., Cilliers, J.J. and Brito-Parada, P.R. (2019). Multi-criteria decision making for the choice problem in mining and mineral processing: applications and trends. Expert Systems with Applications, 121, 393-417.

[40]. Liang, W., Luo, S. and Zhao, G. (2019). Evaluation of cleaner production for gold mines employing a hybrid multi-criteria decision making approach. Sustainability. 11 (1): 146.

[41]. Ataei, M., and Mottahedi, A. (2020). Risk assessment of flyrock in surface mines using FFTA-MCDMs combination. Journal of Mining and Environment. DOI:10.22044/JME.2020.9107.1799.

[42]. Tyulenev, M., Markov, S., Cehlar, M., Zhironkin, S. and Gasanov, M. (2018). The model of direct dumping technology implementation for open pit coal mining by high benches. Acta Montanistica Slovaca. 23 (4): 368-377.

[43]. Mudd, G.M., Weng, Z., Jowitt, S.M., Turnbull, I.D. and Graedel, T.E. (2013). Quantifying the recoverable resources of by-product metals: The case of cobalt. Ore Geology Reviews. 55: 87-98.

[44]. Mucha, J., Wasilewska-Blaszczyk, M. and Kotlinski, R.A. (2013). Variability and accuracy of polymetallic nodules abundance estimations in the IOM area-statistical and geostatistical approach. In Tenth ISOPE Ocean Mining and Gas Hydrates Symposium. International Society of Offshore and Polar Engineers. pp. 22-26.

[45]. Wang, J., Zhao, H., Bi, L. and Wang, L. (2018). Implicit 3D modeling of ore body from geological boreholes data using hermite radial basis functions. Minerals. 8 (10): 443.

[46]. Susanto, A., Purwanto, P., Sunoko, H.R. and Setiani, O. (2017). A kriging method for mapping underground mine air pollution. Advanced Science Letters. 23 (3): 2329-2332.

[47]. Hickenbottom, K.L. and Cath, T.Y. (2014). Sustainable operation of membrane distillation for enhancement of mineral recovery from hypersaline solutions. Journal of Membrane Science. 454: 426-435.

www.SID.ir

Archive of SID

[48]. Saaty, T.L. (1980). The Analytic Hierarchy Process. New York: McGraw-Hill. 376pp.

[49]. Bogdanovic, D., Nikolic, D. and Ilic, I. (2012). Mining method selection by integrated AHP and PROMETHEE method. Anais da Academia Brasileira de Ciências. 84 (1): 219-233.

[50]. Tao, Z., Li, M., Zhu, C., He, M., Zheng, X. and Yu, S. (2018). Analysis of the critical safety thickness for pretreatment of mined-out areas underlying the final slopes of open-pit mines and the effects of treatment. Shock and Vibration, 2018. 8pp.

[51]. Ebrahimi, A. and Eng, P. (2013). The importance of dilution factor for open pit mining projects. In Proceedings of the 23rd World Mining Congress. 16pp.

[52]. Zarshenas, Y. and Saeedi, G. (2016). Risk assessment of dilution in open pit mines. Arabian Journal of Geosciences. 9 (3): 209.

[53]. Câmara, T.R., Leal, R.S., Peroni, R.D.L. and Capponi, L.N. (2019). Controlling operational dilution in open-pit mining. Mining Technology. 128 (1): 1-8.

[54]. Zadeh, L.A. (1965). Fuzzy sets. Information and control. 8: 338-353.

[55]. Bellman, R.E. and Zadeh, L.A. (1970). Decision-making in a fuzzy environment. Management science. 17 (4): B-141.

[56]. Mintzberg, H. and Lample, J. (2001). Reflection on the strategy process strategic thinking for the next economy. Sossey-Bass, Available at: http://sloanreview. Mit. Edu/article/reflecting-on-the-strategy-process.

[57]. Rowe, G., Wright, G. and Bolger, F. (1991). Delphi: a reevaluation of research and theory. Technological forecasting and social change. 39 (3): 235-251.

[58]. Kuo, Y.F. and Chen, P.C. (2008). Constructing performance appraisal indicators for mobility of the service industries using Fuzzy Delphi Method. Expert Systems with Applications. 35 (4): 1930-1939.

[59]. Cheng, C.H. and Lin, Y. (2002). Evaluating the best main battle tank using fuzzy decision theory with linguistic criteria evaluation. European journal of operational research. 142 (1): 174-186.

[60]. Wang, T.C. and Chen, Y.H. (2007). Applying consistent fuzzy preference relations to partnership selection. Omega. 35 (4): 384-388.

[61]. Deng, H. (1999). Multicriteria analysis with fuzzy pairwise comparison.In Fuzzy Systems Conference Proceedings, 1999.FUZZ-IEEE'99.1999 IEEE International (Vol. 2, pp. 726-731). IEEE.

[62]. Brauers, W.K. and Zavadskas, E.K. (2006).The MOORA method and its application to privatization in a transition economy. Control and Cybernetics. 35: 445-469.

[63]. Vatansever, K. and Uluköy, M. (2013). Kurumsal kaynak planlaması sistemlerinin bulanık ahp ve bulanık moora yöntemleriyle seçimi: Üretim sektöründe bir uygulama. Celal Bayar Üniversitesi Sosyal Bilimler Dergisi. 11 (2): 274-293.

[64]. Baležentis, A., Baležentis, T., & Brauers, W. K. (2012). Personnel selection based on computing with words and fuzzy MULTIMOORA. Expert Systems with applications. 39 (9): 7961-7967.

[65]. Bland, J.M. and Altman, D.G. (1997). Statistics notes: Cronbach's alpha. Bmj. 314 (7080): 572.

[66]. Moore, F., Esmaeili, K., Keshavarzi, B., Behrouz, M. and Piruznia, N. (2010). Environmental geochemistry of water and sediment in the Sungun copper deposit, northwest Iran. The 1th International Applied Geological Congress, Department of Geology, Islamic Azad University - Mashad Branch, Iran, 26-28 April 2010.

[67]. Soltani, F., Afzal, P. and Asghari, O. (2014). Delineation of alteration zones based on Sequential Gaussian Simulation and concentration–volume fractal modeling in the hypogene zone of Sungun copper deposit, NW Iran. Journal of Geochemical Exploration. 140: 64-76.

[68]. Hassanpour, S. (2017). The Sungun porphyry magma resource and the 120,000-year difference in age between the main stock and the first dike: New evidence from 87Sr/86Sr, 143Nd/144Nd and Pb, SHRIMP U–Pb zircon dating in NW Iran. Iranian Journal of Earth Sciences. 9 (2): 94-104.

www.SID.ir

Archive of SID

ارائه رویکرد ترکیبی چندمعیاره فازی جهت تعیین ابعاد بهینه بلوک در مدل‌سازی معادن روباز: مطالعه موردی

جعفر عبدالهی شریف[1*]، امیر جعفرپور[2]، ساموئل یوسفی[3]

1- بخش مهندسی معدن، دانشکده فنی و مهندسی، دانشگاه ارومیه، ایران

2- دانشکده مهندسی معدن و متالورژی، دانشگاه یزد، ایران

3- دانشکده مهندسی صنایع، دانشگاه صنعتی ارومیه، ایران

ارسال 2020/2/12، پذیرش 2020/4/29

* نویسنده مسئول مکاتبات: j.a.sharif@urmia.ac.ir

چکیده:

یکی از مهم‌ترین مراحل اجرایی در ارزیابی ذخیره، تخمین عیار و برنامه‌ریزی تولید معادن روباز، مدل‌سازی سه‌بعدی کانسارها مبتنی بر نرم‌افزارهای رایانه‌ای است. در فرایند مدل‌سازی، به منظور انجام محاسبات آتی ضروری است که پیکره کانسار و باطله توسط بلوک‌ها و ریزبلوک‌هایی به قطعات کوچک قابل استخراج و برنامه ریزی تقسیم شود. تعیین ابعاد بلوک به دلیل وابستگی به مباحث زمین‌آماری و مسائل فنی مربوط به تجهیزات معدن‌کاری حائز اهمیت است. محتوای فلز، خطای تخمین، درصد بازیابی، قابلیت استخراج، ایمنی و ترقیق، عوامل مؤثر در تعیین ابعاد بهینه بلوک محسوب می‌شوند. در این پژوهش، ابعاد بلوک با استفاده از یک رویکرد ترکیبی دو مرحله‌ای تعیین شد. در رویکرد پیشنهادی، از روش‌های تحلیل سلسله مراتبی دلفی فازی (FDAHP) و بهینه‌سازی چندمنظوره بر اساس تحلیل نسبت فازی (FMOORA) استفاده شد. در گام نخست، وزن هر معیار بر اساس نظرات خبرگان با استفاده از روش FDAHP محاسبه شده و در گام دوم، با بکارگیری وزن‌های استخراج‌شده، از روش FMOORA به منظور تعیین ابعاد بهینه بلوک برای طراحی و بهره‌برداری معدن استفاده شد. مدل بلوکی معدن مس سونگون در قالب یک مطالعه موردی برای ارزیابی قابلیت رویکرد پیشنهادی مورد بررسی قرار گرفت. نتایج اجرای این رویکرد به دلیل تبدیل نظرات خبرگان به مقادیر فازی، وزن‌گیری از متخصصین با توجه به تجربه و دانش فنی، وزن‌دهی به معیارها به روش FDAHP و انتخاب گزینه بهینه با روش FMOORA مطلوب است. در نهایت، بلوک دارای ابعاد 12/5× 12/5× 12/5 مترمکعب به‌عنوان گزینه مناسب و مطلوب انتخاب شد که با شرایط واقعی معدن مورد مطالعه کاملاً سازگار است.

کلمات کلیدی: تعیین ابعاد بلوک، معادن روباز، FDAHP، FMOORA.

www.SID.ir